

ZONE LEGEND	
B-2	Downtown Business
B-3	Highway Business
I-1	Industrial
MH-1	Mobile Housing
MR-1	Multi-Family Residence
MR-2	Multi-Family Residence
SR-1	Single Family Res. (Large)
SR-2	Single Family Res. (Small)

CITY OF ALTAMONT

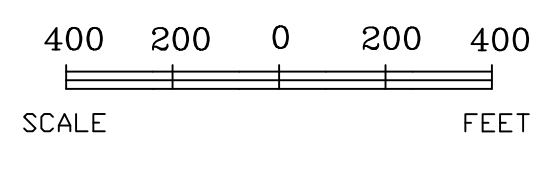
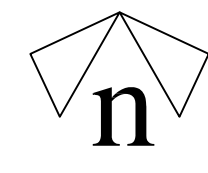

**City of Altamont
Official Zoning
Map Publication**

65 ILCS 5/11-13-19 requires publication of official zoning map showing the existing zoning uses, divisions, restrictions, regulations and classifications prior to March 31 of each year for the preceding calendar year if any changes take place.

Project Name and Address:
Zoning Map
CITY OF ALTAMONT
EFFINGHAM COUNTY
MOUND TOWNSHIP
ILLINOIS

ALTAMONT MAIN4.DWG	Sheet:
Last Revision: 02/11/20	1 OF 1
Scale: 1:1	Auth: GMW